

# SPECIFIC USE PERMIT APPLICATION



**HUDSON OAKS**

I, THE UNDERSIGNED OWNER OF THE FOLLOWING DESCRIBED PROPERTY LOCATED IN THE CITY OF HUDSON OAKS, HEREBY MAKE APPLICATION FOR A SPECIFIC USE PERMIT ON THE PROPERTY AS DESCRIBED BELOW WHICH IS LOCATED IN THE GC- General commercial ZONING DISTRICT

**LEGAL DESCRIPTION:**

LOT 3R-1, BLOCK NA, GRIDIRON LAND COMPANY ADDITION AS PLATTED IN THE CITY OF HUDSON OAKS.

or TRACT \_\_\_\_\_ OF THE \_\_\_\_\_ SURVEY AS PER METES AND BOUNDS. (FIELD NOTES ATTACHED)

or A PORTION OF LOT OR TRACT \_\_\_\_\_, BLOCK \_\_\_\_\_, OF THE \_\_\_\_\_ ADDITION OR SURVEY AS PER METES AND BOUNDS. (FIELD NOTES ATTACHED)

**ADDRESS OF PROPERTY:** NWC Ft. Wroth Hwy & Cinema Dr., Hudson Oaks, TX 76087

**TOTAL ACREAGE OF SITE(S):** 1.5

**REASON FOR REQUEST:** Chase Bank prototypical new build including one TTW drive thru ATM & night drop

**OWNER SIGNATURE:** \_\_\_\_\_

**PRINTED NAME:** Danny Buckner

**ADDRESS:** 8111 Preston Rd

**CITY, STATE, ZIP:** Dallas, TX 75225

**PHONE NUMBER:** 972-971-2327

APPLICATION FEES	
0-1 ACRE	\$125.00
OVER 1 TO 5 ACRES	\$250.00
OVER 5 TO 25 ACRES	\$500.00
OVER 25 ACRES	\$500.00 plus \$10.00/ACRE OVER 25 ACRES

(OFFICE USE ONLY)			
RECEIVED BY:	DATE:	TIME:	
FEE: \$	DATE PAID:	RECEIPT #:	

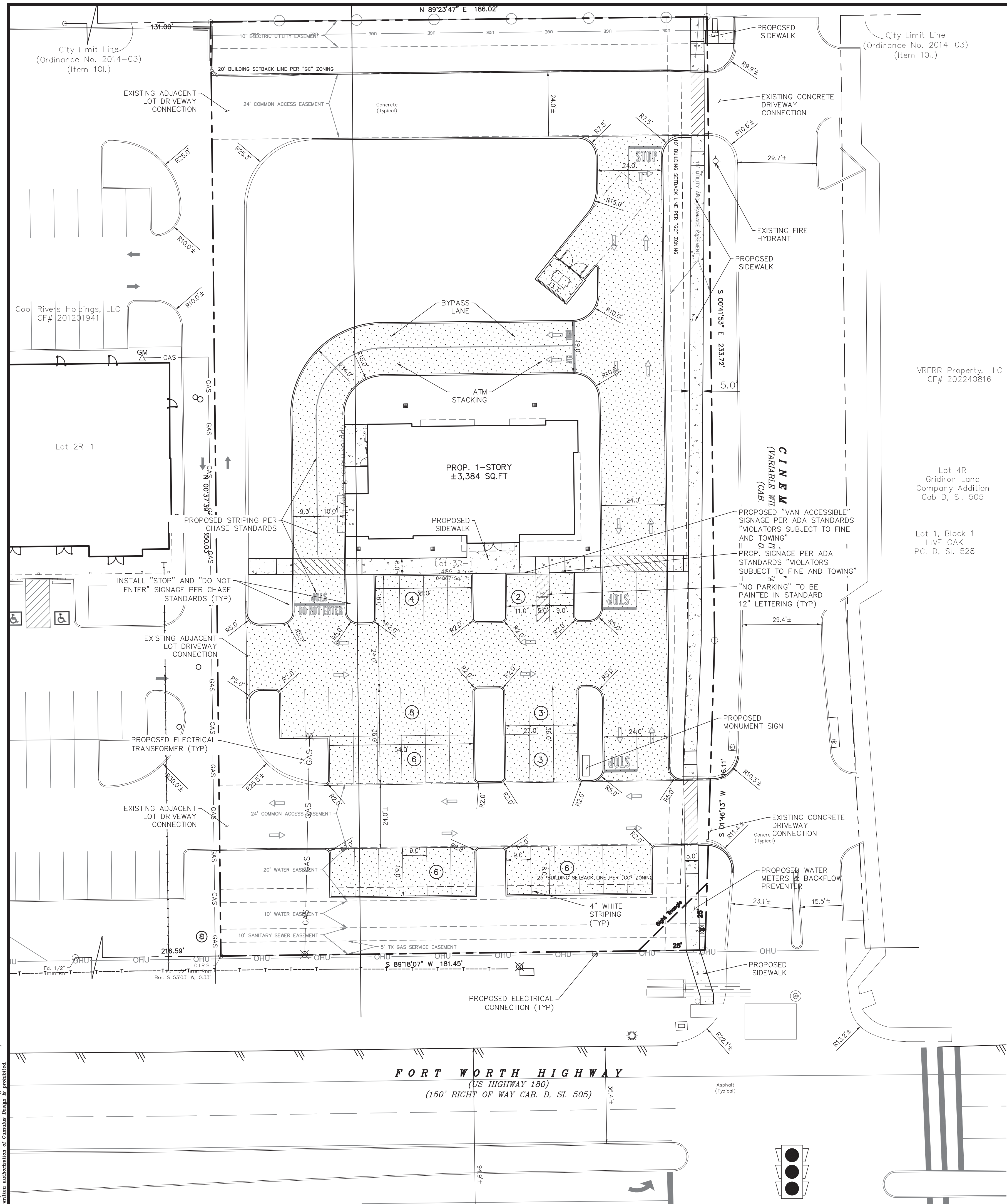

CURRENT ZONING CLASSIFICATION FOR THIS TRACT IS GC- GENERAL\_COMMERCIAL.

- MINIMUM LOT AREA 6,000 SQ. FT.
- MINIMUM LOT WIDTH 60 FT.
- MINIMUM LOT DEPTH 100 FT.
- MINIMUM FRONT YARD 25 FT.
- MINIMUM SIDE YARD 10 FT. NEXT TO RESID. USE, 0 FT. NEXT TO "GC"
- MINIMUM SIDE YARD (STREET) 10 FT.
- MINIMUM REAR YARD 20 FT.
- MAXIMUM BLDG. HGT. 70 FT.
- PARKING REQUIREMENTS - SECT. 31 OFF-STREET PARKING AND LOADING REQ.'S (CITY OF HUDSON OAKS CODE OF ORDINANCES, CHAPTER 14A-20 "GC" GENERAL COMMERCIAL DISTRICT.)

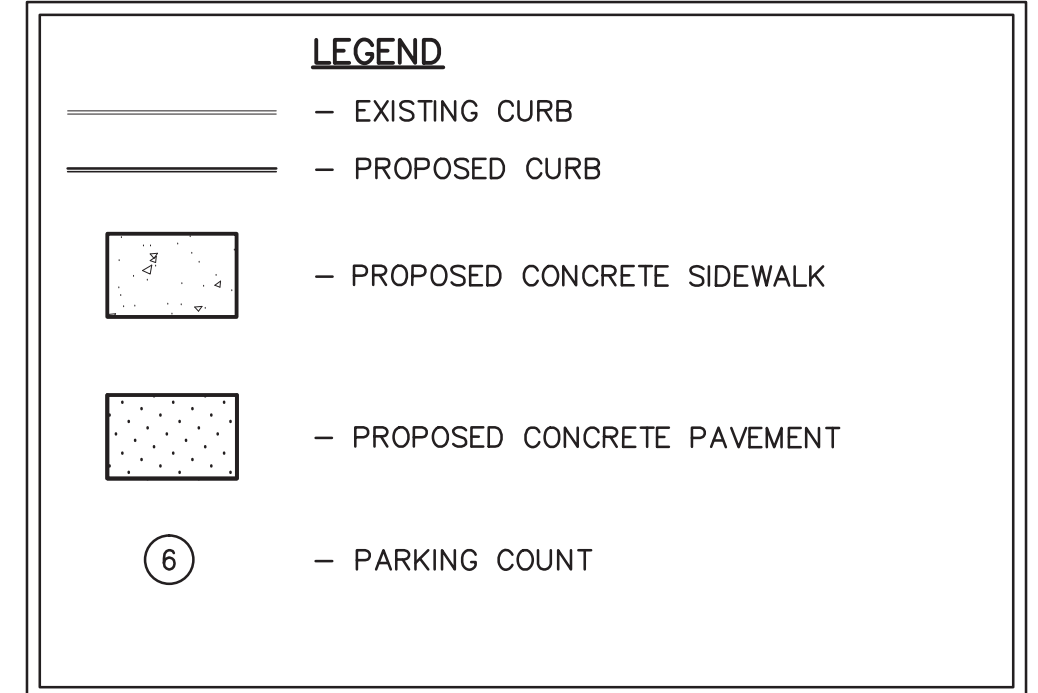
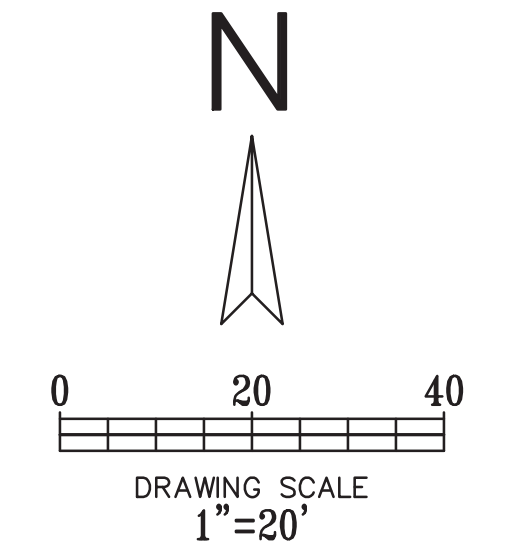

SITE PLAN TABLE	
LEGAL DESCRIPTION:	LOT 3R-1, GRIDIRON LAND COMPANY ADDITION, AN ADDITION TO THE CITY OF HUDSON OAKS, PARKER COUNTY, TEXAS
ZONING:	C2- LOCAL COMMERCIAL
PROPOSED USE:	BANK AND FINANCIAL SERVICES
BUILDING AREA:	3,384 SQUARE FEET
BUILDING HEIGHT:	21'-6"
SITE ACREAGE:	1.489 ACRES (±64,867 S.F.)
BUILDING FOOT PRINT (TOTAL):	3,384/64,867 (5.2%)
EXISTING IMPERVIOUS AREA:	12,237 SQUARE FEET (18.9%)
PROPOSED IMPERVIOUS AREA:	34,902 SQUARE FEET (54.0%)
PROPOSED GREEN SPACE:	29,785 SQUARE FEET (46.0%)
PARKING REQUIRED (1 PER 300 SF OF PROPOSED BUILDING):	12 SPACES
PARKING PROVIDED:	38 SPACES
ACCESSIBLE PARKING REQUIRED (1 ACCESSIBLE SPACE/25 STANDARD SPACE):	2 SPACES
ACCESSIBLE PARKING PROVIDED:	2 SPACES
REQUIRED STACKING SPACES:	3 SPACES PER ATM
PROVIDED STACKING SPACES:	7 SPACES PER ATM

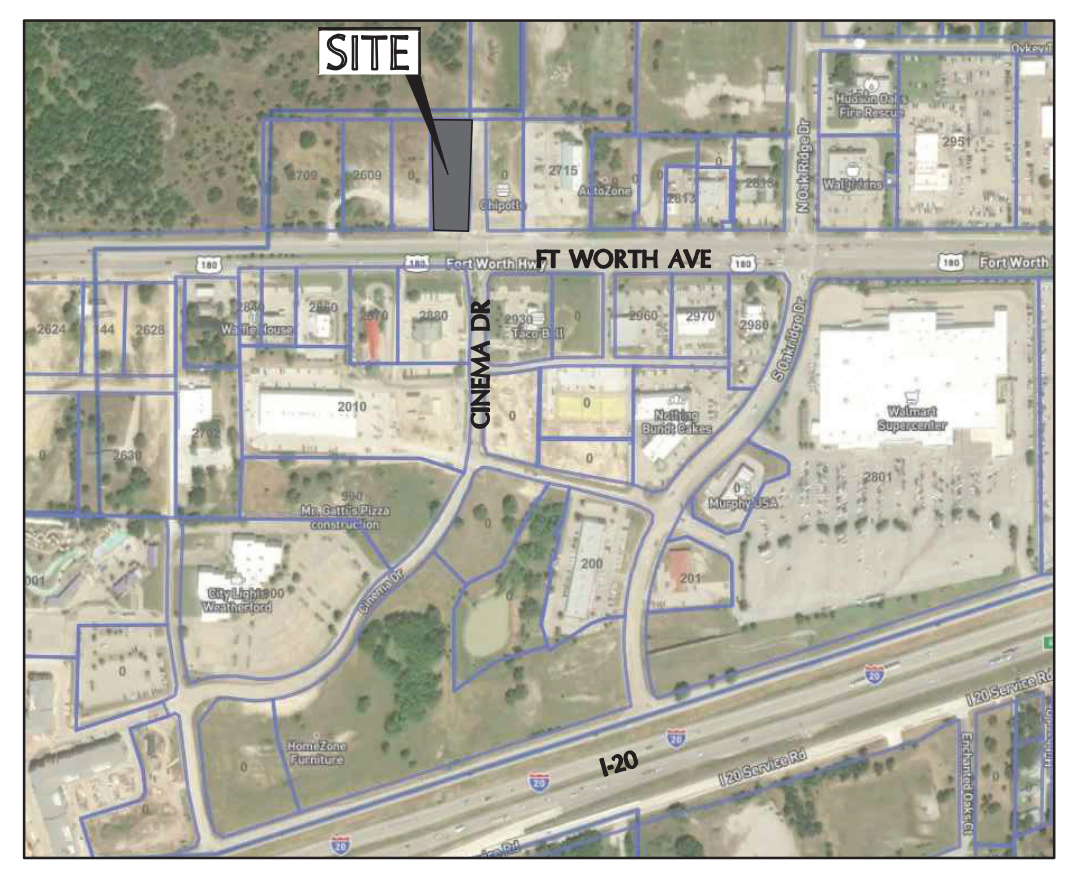

**Owner:**  
COOL RIVERS HOLDINGS LLC  
10805 E FM 1431  
MARBLE FALLS, TX 78654

**Developer:**  
JP MORGAN CHASE BANK  
712 MAIN STREET,  
FLOOR 4E  
HOUSTON, TX 77002  
Contact: Joe Hernandez  
Email: joe.m.hernandez@jpmchase.com

**Civil Engineer:**  
CUMULUS DESIGN, INC.  
FIRM #14810  
2080 N. HWY 360  
SUITE 240  
GRAND PRAIRIE, TX 75050  
Contact: Carlos Iglesias  
Phone: 214.235.0367

**Cumulus Design**  
Firm #14810  
2080 N. Highway 360,  
Suite 240  
Grand Prairie, TX 75050  
Tel. 214.235.0367

<b>SITE PLAN</b>	
CHASE BANK- HUDSON OAKS	
ZONING: GC- GENERAL COMMERCIAL	
AREA: 1.489 ACRES	DATE: 12/2/24
CASE NO:	
SHEET NUMBER	
<b>SP</b>	

Copyright 2024 Cumulus Design. All Rights Reserved.  
 This drawing is the property of Cumulus Design. No part of this drawing may be reproduced or transmitted in any form or by any means, electronic, mechanical, photocopying, recording, or by any information storage and retrieval system, without the express written authorization of Cumulus Design.

EXTERIOR MATERIAL LEGEND	
METAL PANEL 1	MANUF ALCOA ARCH PRODUCTS
	PRODUCT REYNOLBOND
FIBER CEMENT BOARD 1	COLOR DURAGLOSS 500 CHASE PROGRAM SILVER
	MANUF NICHHA
	PRODUCT VINTAGE WOOD AWP 1818
	BARRE
FIBER CEMENT BOARD 2	COLOR ASH
	MANUF NICHHA
	PRODUCT VINTAGE WOOD AWP 1818
	BARRE
STONE VENEER	MANUF CORONADO STONE PRODUCTS
	PRODUCT MANUFACTURED STONE VENEER
	COLOR CREAM
	FINISH CHISELED
	SIZE 24" WIDE x 12" HIGH x 1" THICK
	PATTERN RUNNING BOND
	MORTAR 1/4" NOMINAL JOINTS W/ FULL SMOOTH TOOLED NATURAL OFF WHITE PORTLAND CEMENT GROUT
	NOTES FIELD CUT TO MAX. LENGTHS POSSIBLE WITH BUTTED AND LAPPED INSIDE AND OUTSIDE CORNERS UTILIZING MANUF. FABRICATED RETURN CORNERS - MIERED CORNERS NOT ACCEPTABLE - CONTROL JOINTS AS RECOMMENDED BY MANUF.
ROOF COPING	MANUF PAC-CLAD PRODUCT PAC-CONTINUOUS COLOR BLACK
STOREFRONT 1	MANUF KAWNEER COLOR ANODIZED BLACK
STOREFRONT 2	MANUF KAWNEER COLOR CLEAR ANODIZED

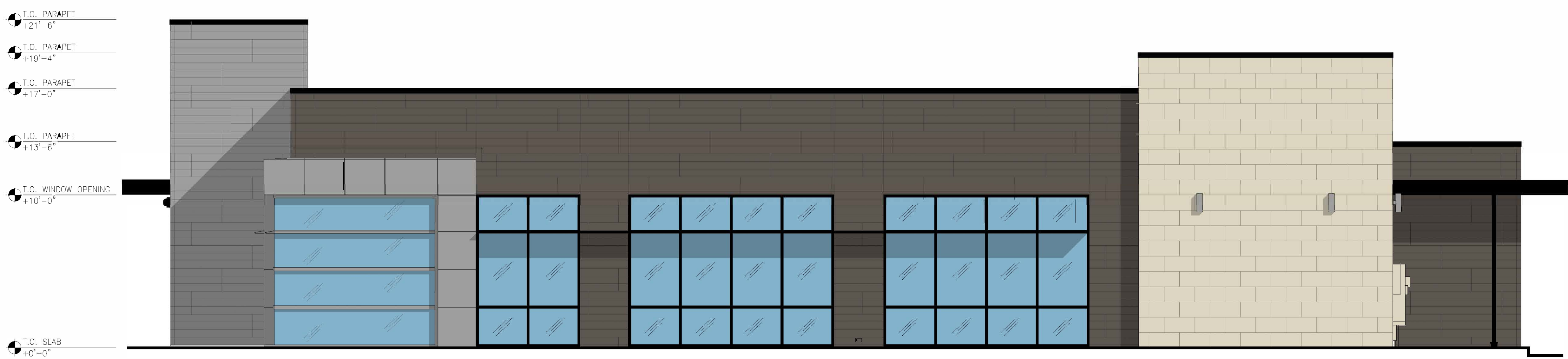

02 NORTHEAST ELEVATION  
SCALE: 1/4"=1'-0"

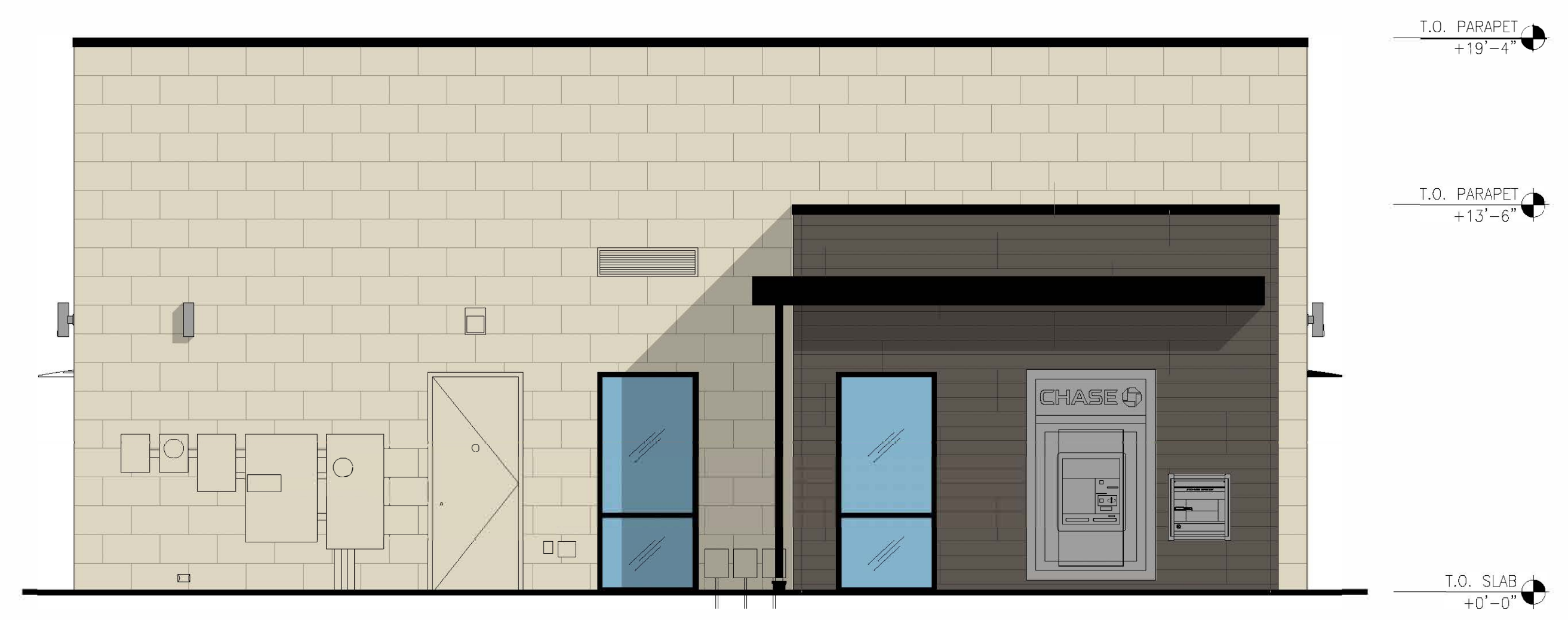

01 NORTHWEST ELEVATION  
SCALE: 1/4"=1'-0"

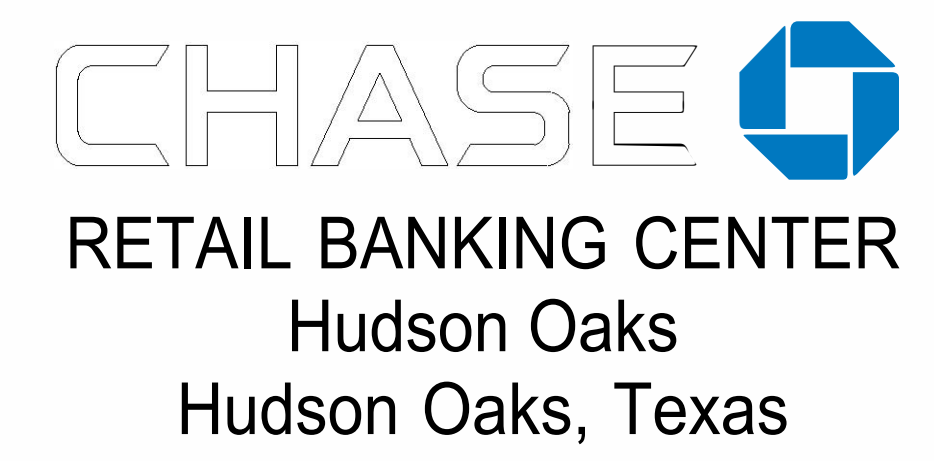



EXTERIOR MATERIAL LEGEND		
METAL PANEL 1	MANUF ALCOA ARCH PRODUCTS	
	PRODUCT REYNOLBOND	
FIBER CEMENT BOARD 1	COLOR DURAGLOSS 500 CHASE PROGRAM SILVER	
	MANUF NICHHA	
	PRODUCT VINTAGE WOOD AWP 1818	
	COLOR BARK	
	SIZE 18" X 72" (NOMINAL)	
NOTES	PROVIDE FABRICATED 3.5" CORNERS AND MANUFACTURERS' ESSENTIAL FLASHING SYSTEM	
FIBER CEMENT BOARD 2	MANUF NICHHA	
	PRODUCT VINTAGE WOOD AWP 1818	
	COLOR ASH	
	SIZE 18" X 72" (NOMINAL)	
	NOTES	PROVIDE FABRICATED 3.5" CORNERS AND MANUFACTURERS' ESSENTIAL FLASHING SYSTEM
STONE VENEER	MANUF CORONADO STONE PRODUCTS	
	PRODUCT MANUFACTURED STONE VENEER	
	COLOR CREAM	
	FINISH CHISELED	
	SIZE 24" WIDE x 12" HIGH x 1" THICK	
	PATTERN RUNNING BOND	
	MORTAR 1/4" NOMINAL JOINTS W/ FULL SMOOTH	
	TOOLED NATURAL OFF WHITE PORTLAND CEMENT GROUT	
	NOTES	FIELD CUT TO MAX. LENGTHS POSSIBLE WITH BUTTED AND LAPPED INSIDE AND OUTSIDE CORNERS UTILIZING MANUF. FABRICATED RETURN CORNERS- MIERED CORNERS NOT ACCEPTABLE - CONTROL JOINTS AS RECOMMENDED BY MANUF.
	ROOF COPING	MANUF PAC-CLAD
	PRODUCT PAC-CONTINUOUS	
STOREFRONT 1	MANUF KAWNEER	
	COLOR BLACK	
STOREFRONT 2	MANUF KAWNEER	
	COLOR CLEAR ANODIZED	

02 SOUTHWEST ELEVATION  
SCALE: 1/4"=1'-0"



01 SOUTHEAST ELEVATION  
SCALE: 1/4"=1'-0"

